

Rev	Date	Description
A	April 08	Following consultation area around Martello tower redesigned.

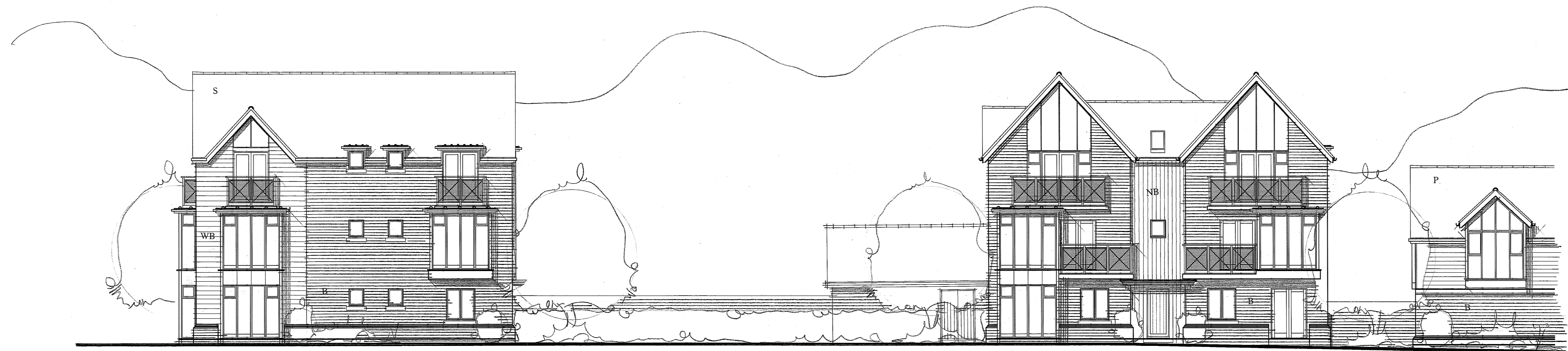

100 - 105
Units 100 -105 Side Elevation

119 - 124
Units 119 -124 Front Elevation

Materials

Walls

B - Red brickwork with matching plinths. Cast stone cills to windows.

R - Render with cast stone cills to windows.

WB - Externit or similar weatherboarding (colour to be agreed).

NB- Natural timber boarding.

Balconies to be colour coated steel (colour to be agreed).

Roofs

P - Plain tiles with softwood fascias and soffits. Black PVCu rainwater goods.

S - Slate with softwood fascias and soffits. Black PVCu rainwater goods.

Lead roofs to canopies, bay and dormer windows.

Joinery

All new windows and doors to architect's details to be softwood double glazed units (colour to be agreed).

Note: All materials subject to agreement with the Local Authority.

Project Title

Haylink Ltd
Proposed Retirement Village
HMS Ganges
Shotley
Ipswich

Drawing Description

Street Elevations
Units 44-45, 100-105, 119-124,
137-142 & 163-168

Scale	Drawn by
1:100 @ A1	MR
Date	Checked by
April 2008	RE



45 44
Units 44-45 Rear Elevation

137 - 142
Units 137 - 142 Rear Elevation

163 - 168
Units 163 - 168 Rear Elevation

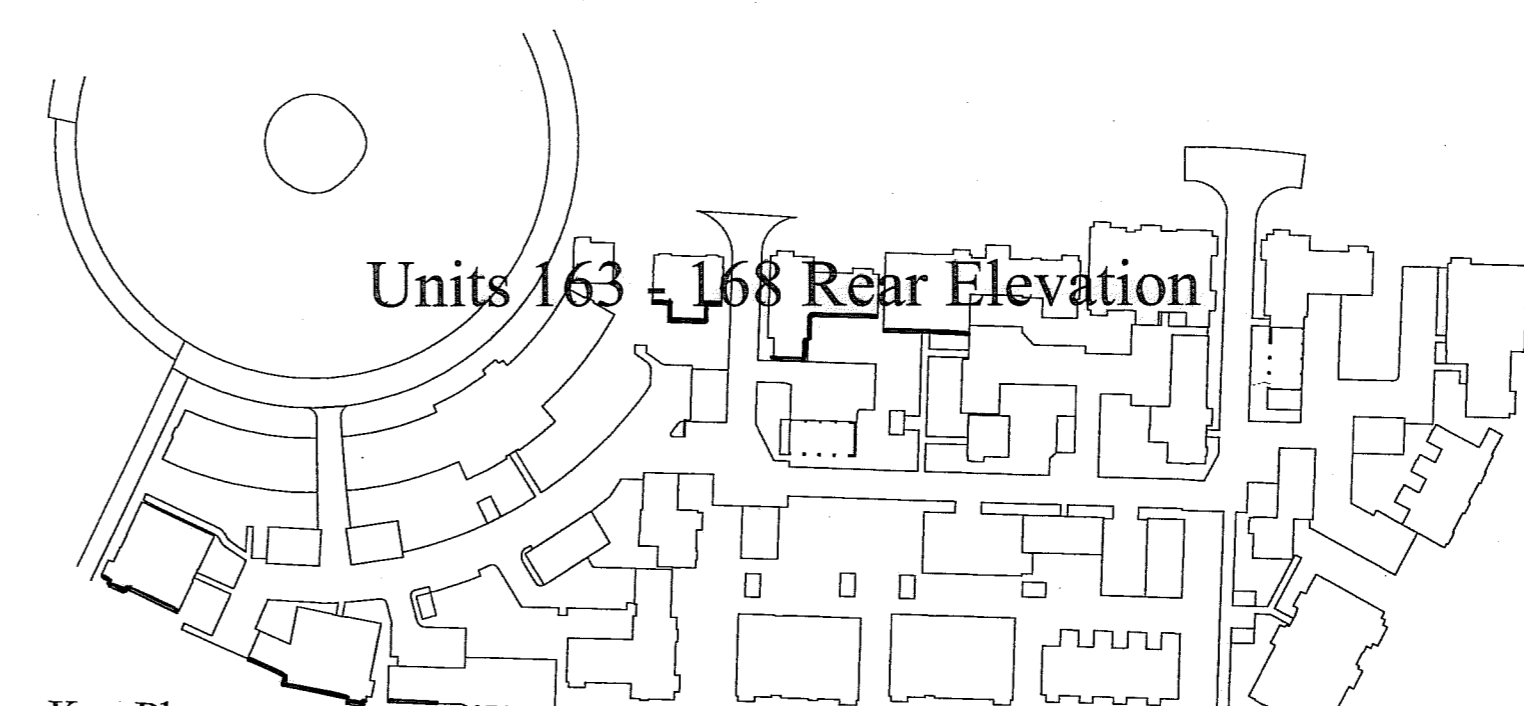

Key Plan



CLAGUE

62 BURGATE CANTERBURY KENT CT1 2BH
TELEPHONE 01227 762060 FAX 01227 762149

13 NORTH STREET ASHFORD KENT TN24 8LF
TELEPHONE 01233 624354 FAX 01233 610018

● ARCHITECTS	■ TOWN PLANNERS
□ INTERIOR DESIGNERS	■ LANDSCAPE ARCHITECTS

Drawing Number	Revision
18504A/ 519	A

18504A/519